

Email: SB@dhaxo.com

Contact: +919988801230

Sethibrothers

Website: myhome360.dhaxoproperty.com



Generated on 2026-11-27 09:17:24

Sethibrothers

Contact: +919988801230

Website: myhome360.dhaxoproperty.com

Email: SB@dhaxo.com

Zirakpur, Punjab, India


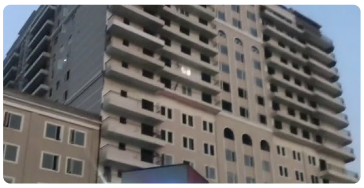
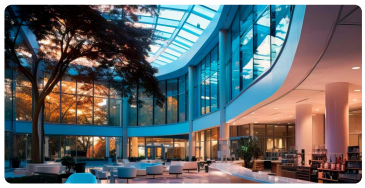

Chandigarh Citi Centre

Commercial Hospitality Under Construction (For Sale)

$180.56 (₹14999)

Rooms	8 Cabins	Washrooms

Chandigarh Citi Centre in Zirakpur, Punjab, India

Super Area 252 Sq.m.	**Carpet Area** 200 Sq.ft.	**Width & Length** 200x500
Property Status Under Construction	**Furnishing Status** Fully Furnished	**Floor** 8
Age of Property 1-5 years	**Covered Parking** 7	**Open Parking** 6

Chandigarh Citi Centre in Zirakpur, Punjab, India

Max Ask Price / Budget $180.56 (₹14999)	**Min Ask Price / Budget**

Generated on 2026-11-27 09:17:24

Other Available Features:

☑ AC	☑ Fire Extinguisher

Sethibrothers

Contact: +919988801230

Website: myhome360.dhaxoproperty.com

Email: SB@dhaxo.com

Manimajra, Chandigarh, India







Farm Hosue 108

Residential | Farmhouse | Under Construction (For Sale)

$1,805,722.45 (₹150000002)

2 Bedrooms | 4 Bathrooms | 1 Balcony

Generated on 2026-11-27 09:17:24

Farm Hosue 108 in Manimajra, Chandigarh, India

Super Area 400 Sq.ft.	**Carpet Area** 300 Sq.ft.	**Width & Length** 1100x1000
Property Status Under Construction	**Furnishing Status** Fully Furnished	**Floor** 0
Age of Property 0-1 years	**Covered Parking** 7	**Open Parking** 10

Farm Hosue 108 in Manimajra, Chandigarh, India

Max Ask Price / Budget $1,805,722.45 (₹150000002)	**Min Ask Price / Budget**

Other Available Features:

Sethibrothers

Contact: +919988801230

Website: myhome360.dhaxoproperty.com

Email: SB@dhaxo.com

Generated on 2026-11-27 09:17:24

Shimla Airport, Shimla, Himachal Pradesh, India





House Number 9850

Residential | Flat/Appartment | Under Construction | (For Rent)

$650,060.07 (₹54000000)

3 Bedrooms	3 Bathrooms	5 Balcony

House Number 9850 in Shimla Airport, Shimla, Himachal Pradesh, India

Super Area 260 Sq.ft.	**Carpet Area** 300 Sq.ft.	**Width & Length** 400x5000
Property Status Under Construction	**Furnishing Status** Fully Furnished	**Floor** 1
Age of Property 1-5 years	**Covered Parking** 2	**Open Parking** 1

House Number 9850 in Shimla Airport, Shimla, Himachal Pradesh, India

Max Ask Price / Budget $650,060.07 (₹54000000)	**Min Ask Price / Budget**

Other Available Features:

- ☑ Pooja Room
- ☑ Servant Room

Generated on 2026-11-27 09:17:24

Sethibrothers

Contact: +919988801230

Website: myhome360.dhaxoproperty.com

Email: SB@dhaxo.com

Manimajra, Chandigarh, India






House Number 2508

Residential | Flat/Appartment | Under Construction | (For Rent)

$300.95 (₹25000)

9 Bedrooms	8 Bathrooms	9 Balcony

House Number 2508 in Manimajra, Chandigarh, India

Super Area 400 Sq.ft.	**Carpet Area** 350 Sq.ft.	**Width & Length** 600x700
Property Status Under Construction	**Furnishing Status** Fully Furnished	**Floor** 1
Age of Property 10+ years	**Covered Parking** 1	**Open Parking** 0

House Number 2508 in Manimajra, Chandigarh, India

Max Ask Price / Budget $300.95 (₹25000)	**Min Ask Price / Budget**

Other Available Features:

☑ Drawing Room

Generated on 2026-11-27 09:17:24

Sethibrothers

Contact: +919988801230

Website: myhome360.dhaxoproperty.com

Email: SB@dhaxo.com

Mohali Airport Chowk, Gmada Aerocity, Punjab





Gmada City Mohali, House No 1050

Residential | Flat/Appartment | Under Construction | (For Rent)

$792.11 (₹65800)

4 Bedrooms	3 Bathrooms	7 Balcony

Gmada City Mohali, House No 1050 in Mohali Airport Chowk, Gmada Aerocity, Punjab

Super Area 600 Sq.ft.	**Carpet Area** 450 Sq.ft.	**Width & Length** 900x800
Property Status Under Construction	**Furnishing Status** Fully Furnished	**Floor** 0
Age of Property 1-5 years	**Covered Parking** 3	**Open Parking** 1

Gmada City Mohali, House No 1050 in Mohali Airport Chowk, Gmada Aerocity, Punjab

Max Ask Price / Budget $792.11 (₹65800)	**Min Ask Price / Budget**

Other Available Features:

☑ Pooja Room	☑ Drawing Room
☑ Servant Room	